

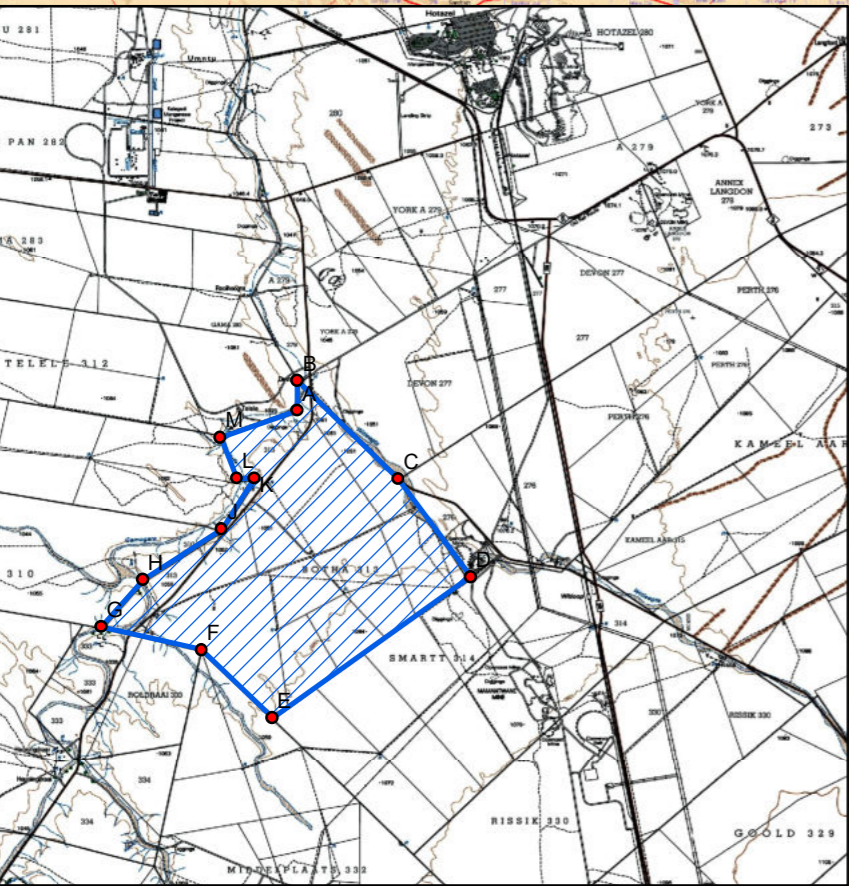

22°30'E 22°90'E 22°150'E 22°210'E 22°270'E 22°330'E 22°390'E 22°450'E 22°510'E 22°570'E 23°30'E 23°90'E 23°150'E 23°210'E 23°270'E 23°330'E 23°390'E 23°450'E 23°510'E 23°570'E 24°30'E



The figure lettered A,B,C,D,E,F,G,H,J,K,L,M, ; and the figure lettered N,P,Q,R,S,T ; and the figure lettered U,V,W,X ; and the figure lettered Y,Z,1A,1B ; and the figure lettered 1C,1D,1E,1F,1G represents prospecting right areas in extent approximately 13937.0346 hectares comprising of Portion 1 & the remaining extent of the farm BOTHA No.313, (KURUMAN DISTRICT) Portion 4 & Portion 5 of the farm BERMOLLI No.583 (HAY DISTRICT) Portion 1 & the remaining extent of the farm ENGELSDRAAI No.221 The farm WITDRAAI No.204(HAY DISTRICT) Portion 1, Portion 2 and the remaining extent of the farm VAALWATER No.84(HAY DISTRICT) Situate in Northern Cape Province. (But subject to regulation 17 of the mine health and safety act, Excluding any area or public area within 100m of a public road).

APPLICANT : K2022641005 (SOUTH AFRICA) (Pty) Ltd
REGISTRATION No.: 2022/641005/07

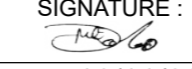
APPLICANT SIGNATURE :  DATE: 12/11/2024
PROFESSIONAL LAND SURVEYOR SIGNATURE :  DATE: 12/11/2024
REGIONAL MANAGER : DEPT. MINERAL RESOURCES DATE: _____

PLAN IS COMPILED IN ACCORDANCE TO REGULATION 2.2 OF MINERAL AND PETROLEUM RESOURCES DEVELOPMENT ACT 28 OF 2002

PROSPECTING RIGHTS AREA COORDINATES :

COORDINATES : WG23 Topographical Map : 2722 & 2822		GEOGRAPHIC COORDINATES		
NAME	Y	X	Latitude	Longitude
A	6981.75	3017160.09	-27.266483	22.929491
B	6974.47	3016567.77	-27.261138	22.929568
C	5190.57	3018511.09	-27.278683	22.947575
D	3913.11	3020445.68	-27.296147	22.960471
E	7412.76	3023238.75	-27.321338	22.925102
F	8664.50	3021894.81	-27.309202	22.912464
G	10433.64	3021441.91	-27.305103	22.894594
H	9701.63	3020509.68	-27.296695	22.901997
J	8308.01	3019501.94	-27.28761	22.916082
K	7738.57	3018496.63	-27.278541	22.92184
L	8043.32	3018496.44	-27.278537	22.918762
M	8334.69	3017687.34	-27.271234	22.915825
N	22981.52	3146411.16	-28.432645	22.765414
P	17765.17	3147826.04	-28.445493	22.818639
Q	14287.61	3150058.80	-28.465682	22.854112
R	15568.33	3151915.93	-28.482424	22.84101
S	16809.19	3151524.77	-28.478879	22.828344
T	24425.00	3150809.25	-28.472303	22.750587
U	32566.32	3154189.28	-28.502623	22.667358
V	26493.92	3155867.93	-28.517907	22.729344
W	29221.52	3159598.16	-28.551506	22.701385
X	35130.60	3158238.77	-28.539094	22.641042
Y	35505.45	3174587.49	-28.686593	22.636705
Z	31858.68	3175297.77	-28.693097	22.673999
1A	31487.65	3181334.40	-28.747572	22.677628
1B	36563.20	3181245.63	-28.746637	22.625668
1C	21289.68	3174987.82	-28.690518	22.782153
1D	17386.35	3174956.59	-28.690294	22.822095
1E	18592.76	3183030.16	-28.763123	22.809618
1F	20242.85	3183442.00	-28.766814	22.792715
1G	22720.28	3179272.20	-28.72915	22.767429

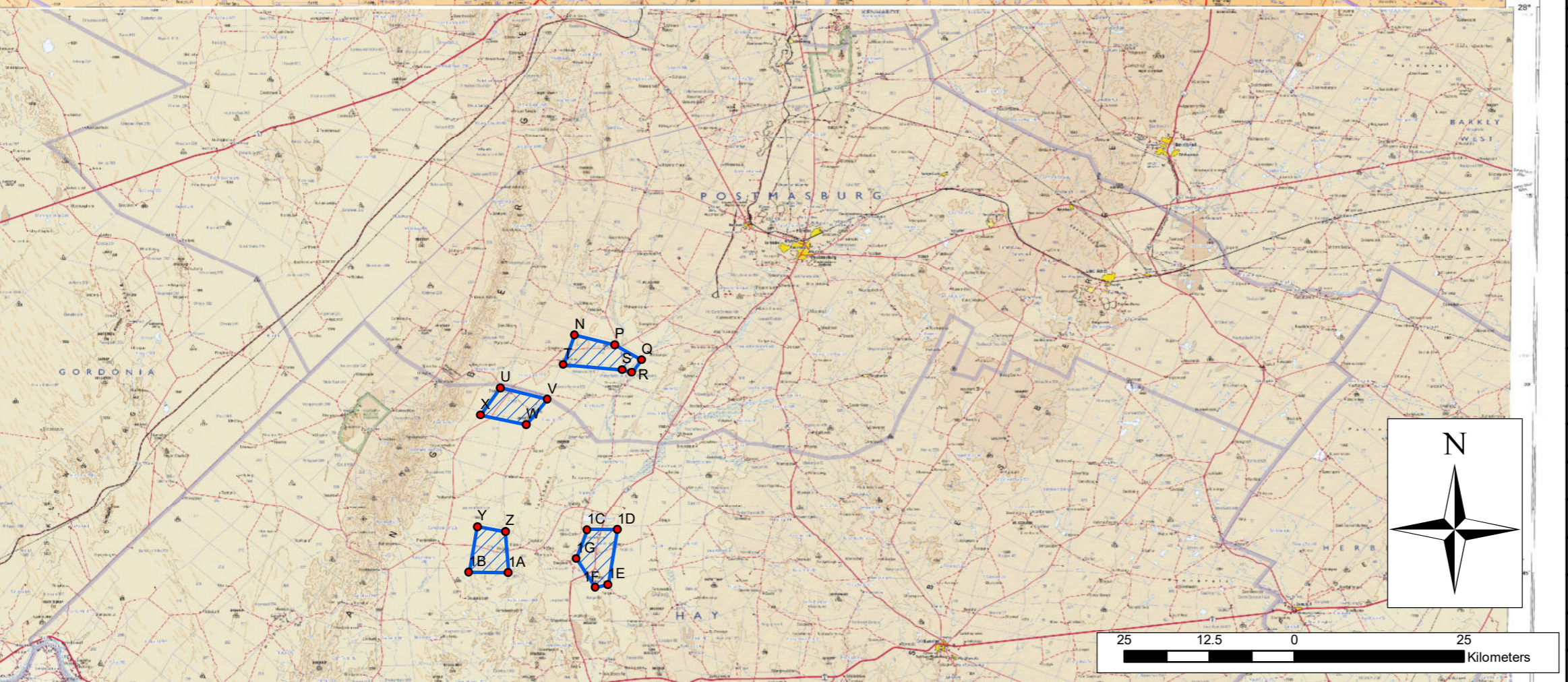

LEGEND

International Boundary and Beacon		Internasionale Grens en Beacon
Provincial Boundary		Provinsiale Grens
Protected Area		Bewarings Gebied
Perennial River		Standhoudende Rivier
Perennial Water		Standhoudende Water
Non-perennial River		Nie-standhoudende Rivier
Non-Perennial Water		Nie-standhoudende Water
Dry Water Course		Droë Loop
Dry Pan		Droë Pan
Marsh and Vlei		Moeras en Vlei
Pipeline (above ground)		Pyplyn (bo die grond)
Water Tower; Reservoir; Water Point		Wateroring; Reservoir; Waterpunt
Coastal Rocks		Kuslymroë
Prominent Rock Outcrop		Prominente Klipbank
Erosion; Sand		Erosie; Sand
Woodland		Sebosse Gebied
Cultivated Land		Bewerkte Land
Orchard or Vineyard		Boord of Wingard
Recreation Ground		Ontspanningsarea
Row of Trees		Rye Bome

22°30'E 22°90'E 22°150'E 22°210'E 22°270'E 22°330'E 22°390'E 22°450'E 22°510'E 22°570'E 23°30'E 23°90'E 23°150'E 23°210'E 23°270'E 23°330'E 23°390'E 23°450'E 23°510'E 23°570'E 24°30'E